

**ELEVATION**

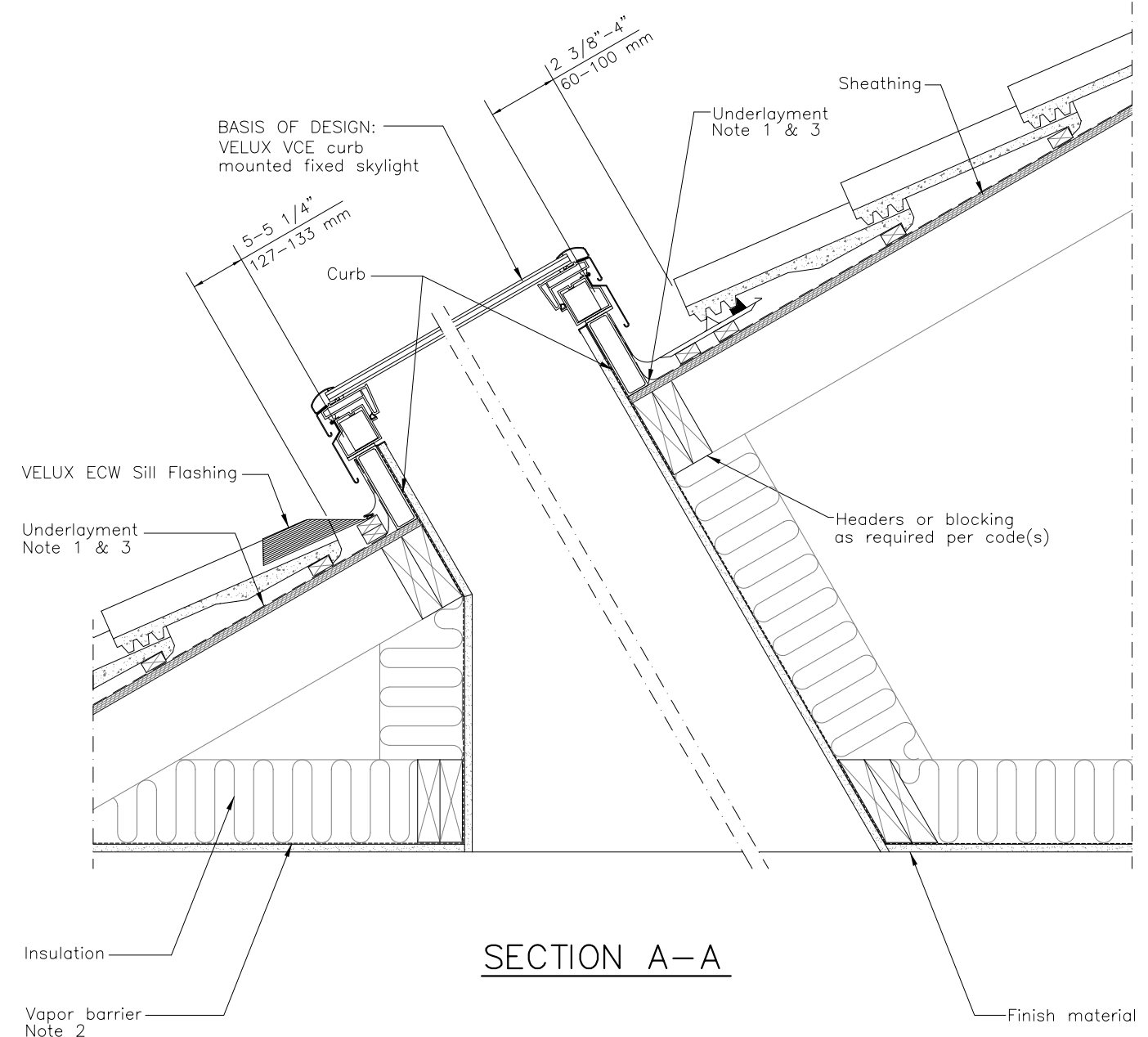

**SECTION A-A**

1. Underlayment to be folded up against all sides of curb.
2. Vapor barrier should be used to avoid moisture.
3. Wrap curb in underlayment. VELUX recommends use of VELUX type ZOZ 216 adhesive underlayment.

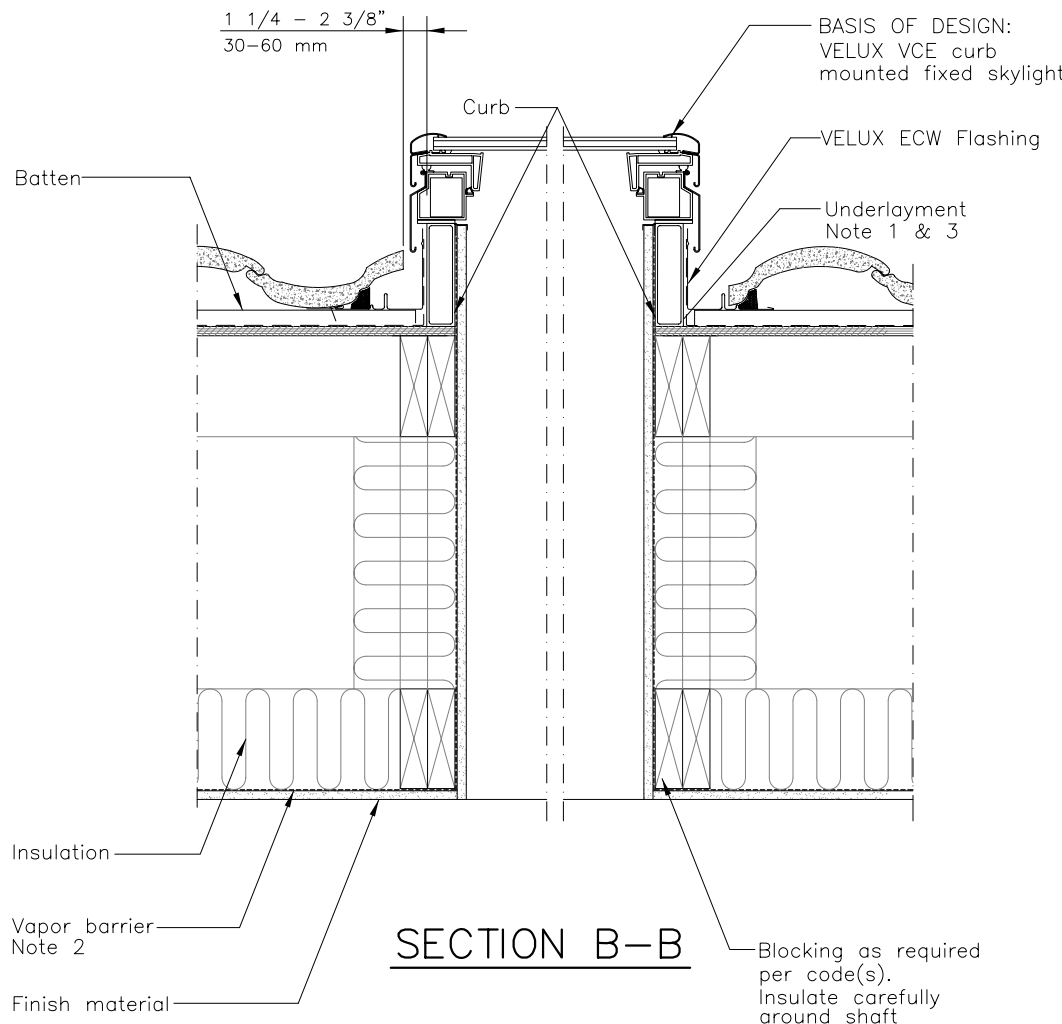

**SECTION B-B**

Blocking as required per code(s). Insulate carefully around shaft

	VELUX 1418 Evans Pond Road Greenwood, SC 29649 1-800-88-VELUX www.VELUXUSA.com		Name JDH	Date Oct 08
	Sky-Product Management	Checked by JL, WQ		Dec 08
VCE-Electric Venting Curb Mount Skylight with ECW Flashing Installed in a Tile Roof with a Light Shaft			Drawing No.  VCE-03-1208	

This drawing is an instrument of service and is provided for informational use only.