

ELEVATION

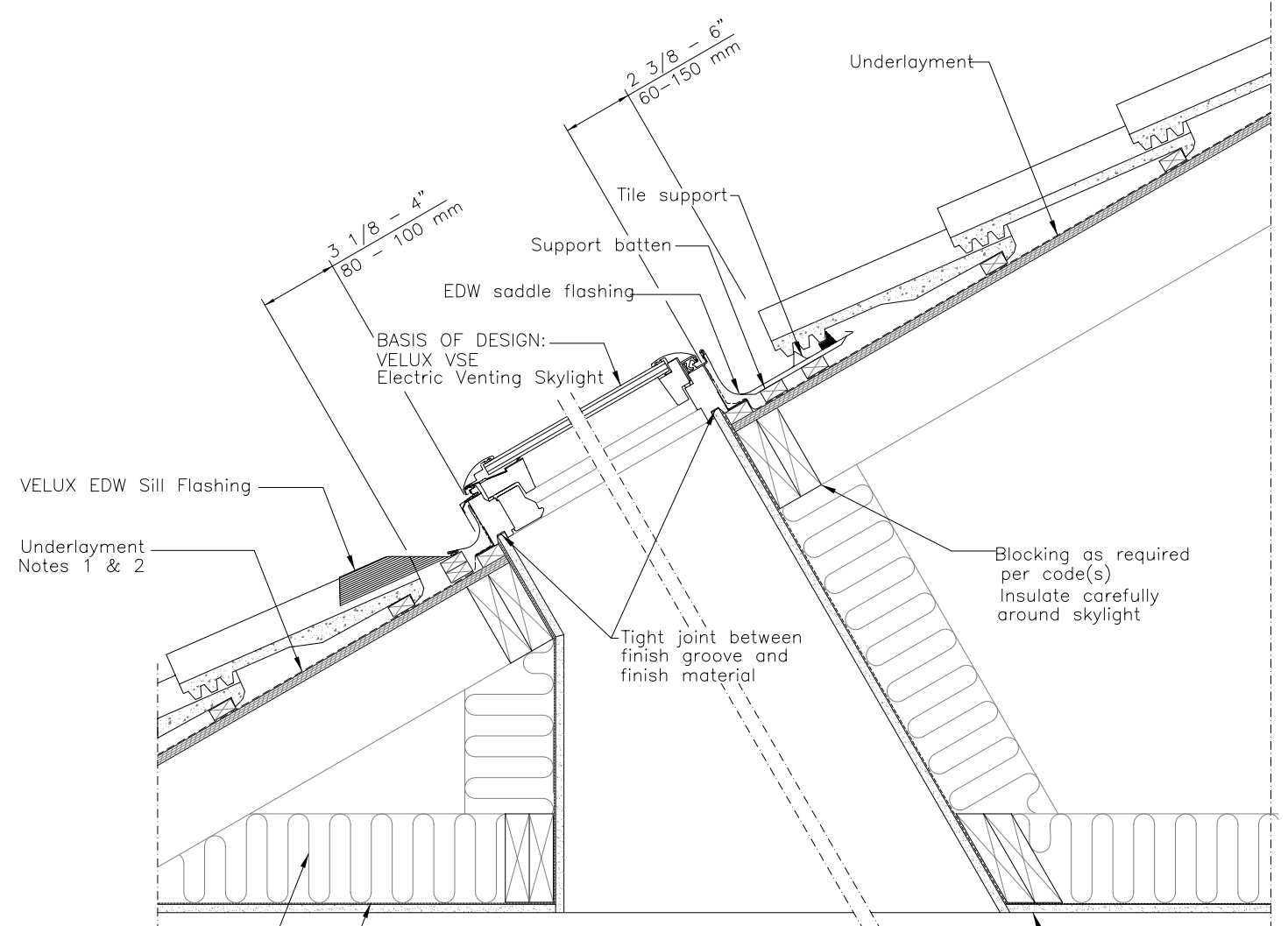

SECTION A-A

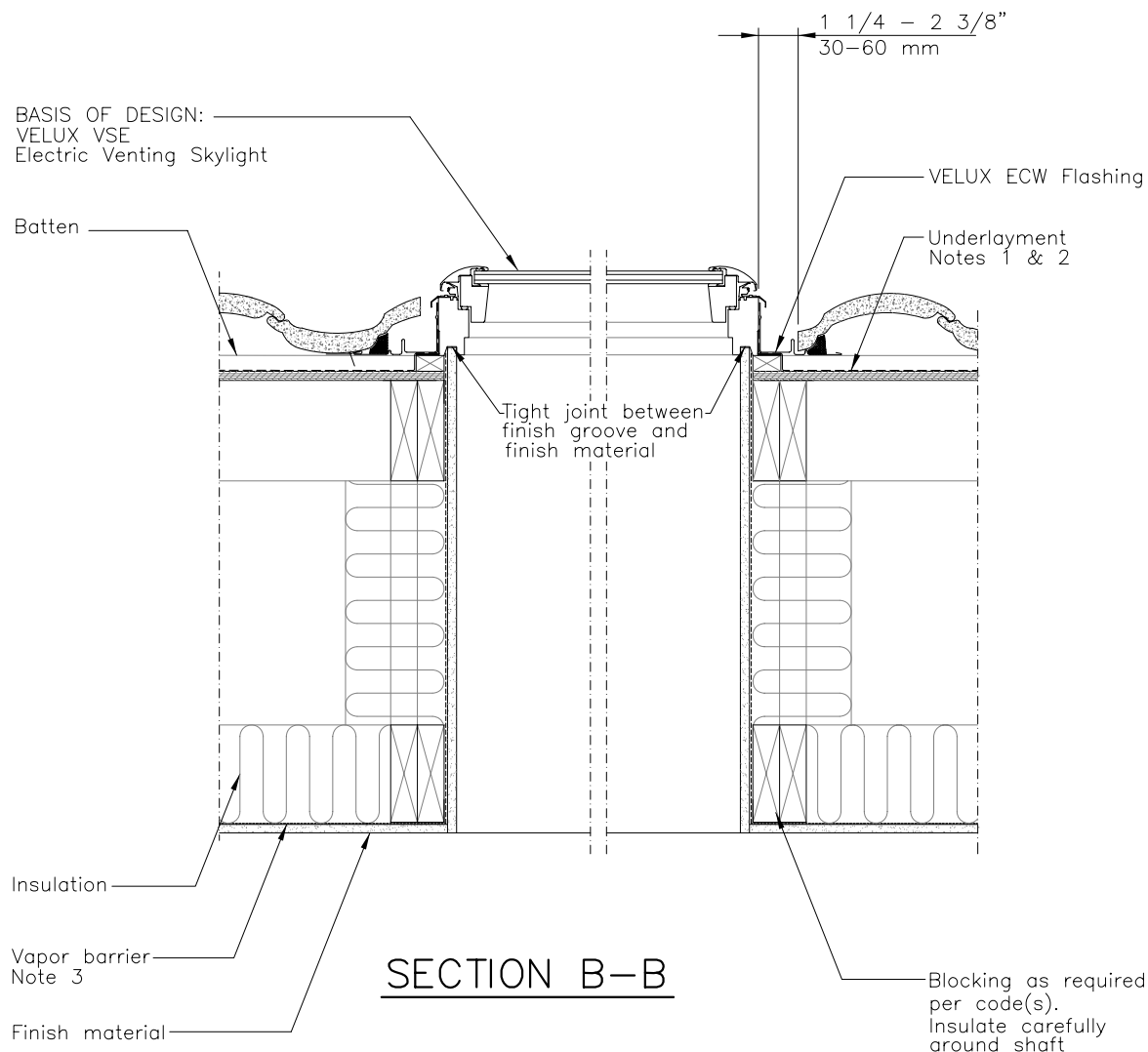

SECTION B-B

NOTES

1. Wrap skylight frame in ZOZ 216 adhesive underlayment provided with VELUX flashing.
2. Underlayment to be folded up against all sides of skylight.
3. Vapor barrier should be used to avoid moisture.

	VELUX 1418 Evans Pond Road Greenwood, SC 29649 1-800-88-VELUX www.VELUXUSA.com		Name	Date
	Sky-Product Management	Drawn by JDH Checked by WQ, JL	Dec 08 Dec 08	
VSE-Electric Venting Skylight with EDW Flashing Installed in a Tile Roof with a Light Shaft			Drawing No. VSE-03-1208	

This drawing is an instrument of service and is provided for informational use only.